Jai Shivshakti
Health & Educational Foundation
Bengaluru

Annual Report 2019-20



FOR PRIVATE CIRCULATION ONLY.

#92, Infantry Road, Kedia Arcade, Bengaluru – 560001

Phone: 080-4123 8802

Email: admin@jaishivshakti.in **Web:**www.jaishivshakti.in

STATISTICS FOR THE YEAR 2019-20

SUMMARY OF BENEFICIARIES – 1,68,109		
EDUCATION	**3,672** BENEFICIARIES	
	SCHOOL FEES	1,287
	SUPPORT EDUCATION	1,183
	BOARDERS	416
	EDUCATION LOAN	186
	INFRASTRUCTURE	600
HEALTH	**1,58,452** BENEFICIARIES	
	MAJOR SURGERIES – (Heart, Scoliosis, BMT, Eye, Urology, Kidney)	744
	OPD AND HEALTH CHECK UP	82,319
	THALASSEMIA DAY CARE CENTRES	1,920
	NCD Screening (Barefoot Nurse Program)	73,449
	DIALYSIS	20
UPLIFTMENT	**5,128** BENEFICIARIES	
	VOCATIONAL TRAINING WITH PLACEMENT	634
	BUSINESS LOAN	112
	RURAL DEVELOPMENT PROJECT	4,382
FAMILY SUSTENANCE	**857** BENEFICIARIES	
	RATION / MEDICINE / FINANCIAL SUPPORT	754
	MARRIAGE ASSISTANCE	76
	HOUSE REPAIR	27



Dada Chellaramji Kripalani

Chairman

Dear Sahayogi,

We pray for the well-being of all during this Covid-19 Pandemic. The virus has stuck stealthily to the humanity with its brutality across the continents. No country or section of the society is free from its impact. Extended lockdown has completely shattered the hope of easy way out of this global pandemic.

Under the leadership of our Prime Minister Sri Narendra Modi ji every citizen fought this unprecedented disaster with great calmness. Now the challenge is to restart the activities under the virus threat. The clarion call given by the PM to build Atma Nirbhar Bharat is well received by all. Hope things will improve in coming months and we again start working together to eradicate poverty, illness and ignorance. Let us pray for secure, happy and prosperous Bharat to show the path of peace to the world.

1. EDUCATION

1.1 DAY SCHOLARS – SCHOOL FEES

STATE	NAME OF THE ORGANISATION	2019-20
Karnataka	Bangalore- JSSF	112
Karnataka	Bengaluru- Dada Amar Charitable Trust, – School for Spastic children	30
Gujarat	Jamnagar –Jai Shivshakti Educational & Charitable Trust	80
Gujarat	Ahmedabad - Om Namah Sewa Trust	234
Gujarat	Vadodara –Sindhu Sevak Sangh	89
Madhya Pradesh	Bhopal –Jeev Sewa Sansthan	7
Madhya Pradesh	Bhopal –Sindhu Vidya Vikas Samiti	57
J & K	Zanskar Valley (Ladak)- BVN Middle School	80
Maharashtra	Mumbai – Haribhai Hairkishindas Trust (DOSTI)	221
Maharashtra	Mumbai – MU Trust	85
Rajasthan	Ajmer –Sudhar Sabha	148
Rajasthan	Jaipur - Sindhu Welfare Society	144
TOTAL		**1,287**

1.2 SUPPORT EDUCATION

STATE	NAME OF THE ORGANISATION	2019-20
Karnataka	Bijjawara- 4 Govt Higher Primary School + 1 Govt Hostel	255
Assam	Majuli Island- Ayang Trust – 9 schools	685
Madhya Pradesh	Parivaar Education Society –2 Sewa Kutirs	213
New Delhi	NAB India-Scholarship for Blind Girls-Delhi University	30
TOTAL		**1,183**

EDUCATION

1.3 BOARDERS

STATE	NAME OF THE ORGANISATION	2019-20
Karnataka	Bengaluru – Shubham Karoti Maithreyi Gurukula	30
Karnataka	Bengaluru - Surabhi Foundation,	50
Karnataka	Bengaluru - Navachethana –School for Spastic children	10
Assam	Tinsukia – Purbottar Vikash Parishad	60
Assam	Halflong - Uttar Purbanchal Janjati Samiti	22
Arunachal Pradesh	Naharlagun – Kamakhya Kanya Chatravas	25
Madhya Pradesh	Dabra (Gwalior) – Residential School for Tribals	180
Madhya Pradesh	Itarsi – M & A Shukla Residential School for Girls	39
TOTAL		**416**

1.4 EDUCATION LOAN AS OF MARCH 2020

NAME OF THE ORGANISATION	STUDYING	COMPLETED	REPAID	No of Students
Bengaluru- JSSF	28	23	8	59
Bengaluru – SVYASA	24	25	2	51
Ahmedabad- Om Namah Sewa Trust	7	13	3	23
Bulandshahar – PPES	13	16	0	29
Mumbai – HH Trust – Dosti	3	0	0	3
Bhopal - Jeev Sewa Sansthan	7	1	1	9
Vadodara – Sindhu Sevak Sangh	3	0	0	3
Ajmer - Sudhar Sabha	3	4	0	7
Jaipur - Sindhu Welfare Society	2	0	0	2
TOTAL	90	82	14	**186**

2. HEALTH

2.1 MAJOR SURGERIES

	NAME OF ORGANISATION	Heart HAHF	Accute Kidney Care	Scoliosis Spinal /Ortho	Eye	Urology	BMT Thalassemia
1	Bengaluru-Jayadeva Hospital	237					
2	Chennai/ Jaipur / Kolkata Hospitals	181					
3	Bengaluru –Mahaveer Jain Hospital	12		47		1	
4	Bengaluru- St John's Hospital		4				
5	Bengaluru - Vittala Eye Hospital				98		
6	Jamnagar–JS Edu & Charitable Trust				35		
7	Ahmedabad- ONST			2			
8	Bhopal – Jeev Sewa Sansthan					108	
9	Bengaluru – Sankalp India Foundation						19
	TOTAL BENEFICIARIES	**430**	**4**	**49**	**133**	**109**	**19**
GRAND TOTAL – SURGERIES						**744**	

2.2 FREE CLINICS – CHECK UP & MEDICINES

	NAME OF THE ORGANISATION	2019-20
1	Sharada Charitable Hospital, Ulundurpet, TN	61,183
2	Ahmedabad - Om Namah Seva Trust	950
3	Jamnagar - Jai Shivshakti Educational & Charitable Trust	20,186
	TOTAL NO.OF BENEFICIARIES	**82,319**

2.3 THALASSEMIA CARE

Day care with LabTest, Medicines,Blood Transfusion& Food provided

	NAME OF THE ORGANISATION	2019-20
1	Bengaluru -Sankalp India Foundation: Bengaluru, Belgaum, Mangaluru, Nagpur, Mount Abu Road, Rajkot, Ahmedabad, Mumbai and Nellore	1,800
2	Mumbai- We Care Trust	60
3	Mumbai – Thalassemia Children Welfare Society	60
	TOTAL NO.OF BENEFICIARIES	**1,920**

HEALTH

2.4 BAREFOOT NURSE -PILOT PROJECT IN KARNATAKA

Barefoot Nurse Project was initiated by Public Health Foundation of India (www.phfi.org) under the leadership of Dr. TN Sathyanarayanawith the active support from JSSF. It provided last mile connect to screen N**on Communicable Diseases (**NCD) such asHeight, Weight, BMI, Blood Pressure, Haemoglobin, Urine to screen protein for chronic Kidney disease, Blood Sugar and Visionat household level in each of the village.

STATISTICS FOR THE YEAR 2019-20

	District	Name of the Taluk / Block	Project launch	No. of BFN trained	No. of Beneficiaries
1	Bengaluru Rural	Doddaballapura	Apr-19	35	22,750
2	Gulbarga	Alanda	Aug-19	15	14,599
3	Bellary	Hadagali	Sep-19	10	5,821
4	Bengaluru Rural	Nelamangala	Oct-19	15	8,200
5	Ramanagar	Magadi	Nov-19	8	7,002
6	Bengaluru Rural	Anekal	Dec-19	3	500
7	Bidar	Bidar	Dec-19	5	6,790
8	Bidar	Aurad	Dec-19	3	6,987
9	Uttar Kannada	Halyala	Mar-20	9	650
10	Belagavi	Khanapur	Mar-20	2	150
TOTAL BENEFICIARIES				**105**	**73,449**

3. UPLIFTMENT

3.1 VOCATIONAL TRAINING

	NAME OF ORGANISATION	Retail Admn	Nursing	Driving/ Beautician/ Tailoring	Food Processing	Computer / Tally / MSCIT	Electrician
1	Bengaluru-TRRAIN Training and placement of Physically challenged Youth	21					
2	Ahmedabad-Om Namah Sewa Trust			8			
3	Jaipur-Sindhu Welfare Society					34	
4	Mumbai – HH Trust -DOSTI		34	7		58	
5	Aurangabad–Savitribai Phule Mahila Mandal			163	161		148
	TOTAL BENEFICIARIES	**21**	**34**	**178**	**161**	**92**	**148**
GRAND TOTAL							**634**

3.2 ENTREPRENEURS

	NAME OF THE ORGANISATION	2019-20
1	Ajmer –Sudhar Sabha	9
2	Ahmedabad -Om Namah Sewa Trust	3
3	Assam- Majuli Island - Ayang Trust – Women Weavers Assn.	100
	Total no. of Beneficiaries	**112**

UPLIFTMENT

3.3 INTEGRATED VILLAGE DEVELOPMENT

CHINMAYA ORGANISATION FOR RURAL DEVELOPMENT (CORD)

CHAMBA DISTRICT, HIMACHAL STATISTICS FOR THE YEAR 2019-20		
1	**No.of Panchayat**	**3**
2	Total Households	972
3	No. of BPL families	440
4	**Total Population**	**4,382**
5	Facilitation of Gram Sabha	23 meetings
6	Swadhyay Group for self unfoldment - 5 groups	52 persons
	SANITATION	
7	Numbers of Toilets facilitated/ Built	9
8	Garbage Pits	537
9	Number of Soakage Pits	308
10	Number of VHSNC facilitated	3
11	Total Training program conducted	24

SELF HELP GROUP (SHG) STATUS		
No of SHG	Saving Amount (Rs.)	Bank loan (Rs.)
35	**7,11,234**	**80,000**

NETWORKING WITH GOVT AGENCIES REHABILITATION AND EXPOSURE TRIPS	
Rehabilitation Program For Person with Disabilities	45 persons
Exposure visits at CORD Training Centre for experiential learning	4 visits for 61 persons
Networking with departments / stakeholders	122 CBO leaders -12 Govt Depts

MAJOR INFRASTRUCTURE PROJECT

With collective efforts of all CBOs and other local villagers a Bridge at TarelaNala was constructed by PWD at the cost of Rs. 1.5 crores

FARM SECTOR ACTIVITIES			
	PARTICULARS	Beneficiaries No. Of Households	Average Annual Income Generation Per Household
1	Poultry	3200	Rs.15,000 to 20,000
2	Goat Rearing	120	Rs.5,000 to 8,000
3	Rabbit Rearing	6	
4	Bee Keeping	40	Rs. 2,000 to 4,000
5	Promotion of Kitchen Garden	600	
6	Dairy (cow)	2	Rs.5,000
7	Mule	4	
8	Vegetables/pulses seed distribution	2090	Rs.10,000
9	Plantation of fruit plants	2080	Rs.18,000 to 30,000
10	Spray Pumps	49	
11	Vermin Pit	350	
12	Organic Manures (MatkaKhad)	370	
13	Total Training program conducted	76	Supportive
ENTREPRENEURSHIP - LIVELIHOOD ACTIVITIES			
14	Support with tool kit to Blacksmith/ Carpenter/ Masons	34	Rs.70,000 - 80,000
15	Punjabi Dhol	2	Rs.60,00 - 10,000
16	Petty Shops	8	Rs.24,000 - 36,000
17	Mini Flour Mills	3	
18	Beauty Parlour	2	
19	Knitting &Sewing Training and Raw Material supplied	5	Rs.10,000 - 12,000
Total Training program conducted			18

LEVERAGING OF FUNDS AND SUPPORTS UNDER VARIOUS GOVERNMENT SCHEMES

	WORK	AGENCY	Amount (Rs.)
1	Collective Soakage Pit at village Mondoon from DRDA	MGNREGA	50,000
2	Concrete street from veterinary hospital to Bus Stand at village Bounderi	MGNREGA	5,00,000
3	Temporary Road from main road to village	MGNREGA	4,00,000
4	A Water Tank in village KulalaDhar	MGNREGA	2,00,000
5	Distribution of 200 apple plants (Italian) on subsidy @ Rs 200/Plant	Horticulture Dept	40,000
6	Distribution of apple plants (Royal)	Horticulture Dept	18,000
7	Distribution of Spray Pump on subsidy to 15 Beneficiary	Horticulture Dept	7,500
8	Distribution of 100 meter, 1/2 inch rubber pipe	Horticulture Dept	15,000
9	Distribution of 300 ltr Water Tank to 35 beneficiaries	Horticulture Dept	87,500
10	Distribution of one Spray Machine	Horticulture Dept	8,000
11	Distribution of Gardening Scissors to 20 beneficiaries	Horticulture Dept	4,000
12	Subsidy to 15 beneficiaries on plantation of garlic @2000/-per bigha.	Horticulture Dept	30,000
13	Distribution -Bee Keeping box to 28 beneficiaries @2000/-	Horticulture Dept	56,000
14	Training of 20 beneficiaries for preparation of Pickle, Jam et	Horticulture Dept	15,000
15	Subsidy on plantation of Carnation flower at 100 Sq meter.	Horticulture Dept	15,000
16	Distribution of peas seeds 100 kg to 10 beneficiaries	Agriculture Dept	6,000
17	Distribution of 50 Packets of Seeds to beneficiaries through MM.	Agriculture Dept	5,000
18	Distribution of 5 kg of beans seeds to beneficiaries.	Agriculture Dept	5,000
19	Revolving funds to 8 SHG Groups @ Rs. 10000/-	BDO	80,000
20	Electric Meter Fitting in PHC through MahilaMandal	Electricity Dept	8,000
		TOTAL	**15,50,000**

4. FAMILY SUSTENANCE

4.1 RATION / MILK/ DIRECT CASH TRANSFER		
	NAME OF THE ORGANISATION	2019-20
1	Bengaluru – JSSF	26
2	Ahmedabad -Om Namah Sewa Trust	123
3	Ajmer –Sudhar Sabha	92
4	Bhopal -Jeev Sewa Sansthan	359
5	Jamnagar - Jai Shivshakti Educational & Charitable Trust	2
6	Jaipur - Sindhu Welfare Society	50
7	Vadodara – Sindhu Sevak Sangh	102
	TOTAL	**754**
4.2 MARRIAGE ASSISTANCE		
1	Ahmedabad -Om Namah Sewa Trust	33
2	Jaipur - Sindhu Welfare Society	43
	TOTAL	**76**
4.3 HOUSE REPAIR		
1	Ahmedabad -Om Namah Sewa Trust	13
2	Ajmer –Sudhar Sabha	12
3	Jamnagar - Jai Shivshakti Educational & Charitable Trust	1
4	Jaipur - Sindhu Welfare Society	1
	TOTAL	**27**

GYANANGKUSH , TINSUKIA (ASSAM)

RESIDENTIAL SCHOOL FOR NEGLECTED AND NEEDY CHILDREN

- **Sanjib Chethry, Secretary**

North East is less known region in the country due to its geography and history. Chinese aggression in the year 1962 woke up the conscience of the nation. Nationalist organizations started service activities in this remote Himalayan region for the better integration. In the same lineage few youths from Tinsukia town of Assam started a service organisation in the name of PURBOTTAR VIKASH PARISHAD. During the course of their service activities they noticed that large numbers of abandoned and destitute children are living in the impoverished villages without proper support. In the year 2013 they decided to set up a residential facility in a dilapidated premises offered by a local businessman in the outskirt for the purpose. Thus GYANANGKUSH was taken birth which provides them School and Hostel facilities with motherly care. Villagers started recognizing good care taken by the organisation and fondly call the place as Ashram. Their support is integral part of this project.

The year 2015 was historical for us as we got in touch with Sri Jag Mohan Maheshwariji, Jai Shivshakti Health and Educational Foundation, Bengaluru (JSSF) through common friends Sri Suresh Deshpande and Sri Ganesh Shenoy, both have served in tribal and remote parts of our motherland for long years. JSSF extended support by adopting students from the year 2015 which gave immense relief from day to day struggle to feed the children.

Entire team was motivated by Sri Jag Mohan Maheshwariji's call to have own campus with a promise of help in construction of School building for the stability of the project. With the generous donations from local well wishers 2 acre land was purchased and rest is history. On 25th December 2016 foundation stone was laid by MahamandaleshwarGyananandajiMaharaj from Kurukshetra and Sathradhikar Sri Janardan Dev Goswamiji gave his blessings. We moved to new spacious campus on 2nd September 2019 - on the auspicious occasion of Ganesh Chaturthi.

GYANANGKUSH, TINSUKIA (ASSAM).....

At present 106 boys are accommodated. Apart from academic students are trained in Satra music and dance which is considered very sacred in Assam. They are also trained in Yoga, Marshall Arts, Sports and Games. Six boys are selected for District level training in football. They regularly win prizes for the March Past on the occasion of Independence Day and Republic parade at district level.

We are planning residential facilities for 200 boys with school and vocational training centre in the campus. We dedicate our efforts at the feet of Bharat Mata and make this region strong – Ethnically and Nationally.





OLD PREMISES





NEW CAMPUS

BAREFOOT NURSEPILOT PROJECT

Barefoot Nurse Project was initiated by Public Health Foundation of India (www.phfi.org) under the leadership of Dr. TN Sathyanarayanawith last mile connect to screen N**on Communicable Diseases (**NCD). Program aimed at **s**creeningNCDssuch asBlood Pressure, Haemoglobin,BMI, Urine to screen protein for chronic Kidney disease, Blood Sugar and Visionat household level in each of the village. The services are delivered at door step by trained BFNs at affordable price. This project is sponsored by JSSF and actively participated in implementation.

METHODOLOGY

1. Identify a suitable local woman of 12th std education; previously unemployed for a population of 10000-15000 and equip them with knowledge and skills to address the preventive and promotive health care needs of community
2. Train the Barefoot Nurses on all aspects of health and hygiene as well as handheld medical devices for one month in the field under the supervision of trained staff.
3. Video Based Training was adopted to improve their knowledge, skill, confidence and performance during screening of NCDs. This intervention ensured quality training of BFNs resulting in improving access at a population level for screening NCDs.
4. Develop preventive intervention in the form of services with protocols, guidelines, procedures in the areas of Non-Communicable Diseases (Hypertension and Diabetes), Malnutrition and anemia other areas of need. Collaboration with the public health system to address these conditions more effectively.
5. Appropriate back-end technology platform with IT and storage systems to ensure timely analysis / availability of information to HNs and Public Health Foundation of India team.
6. Procurement and distribution of health and hygiene products with entire supply chain.

BAREFOOT NURSE KIT

Modern devices provided after training for the house visit

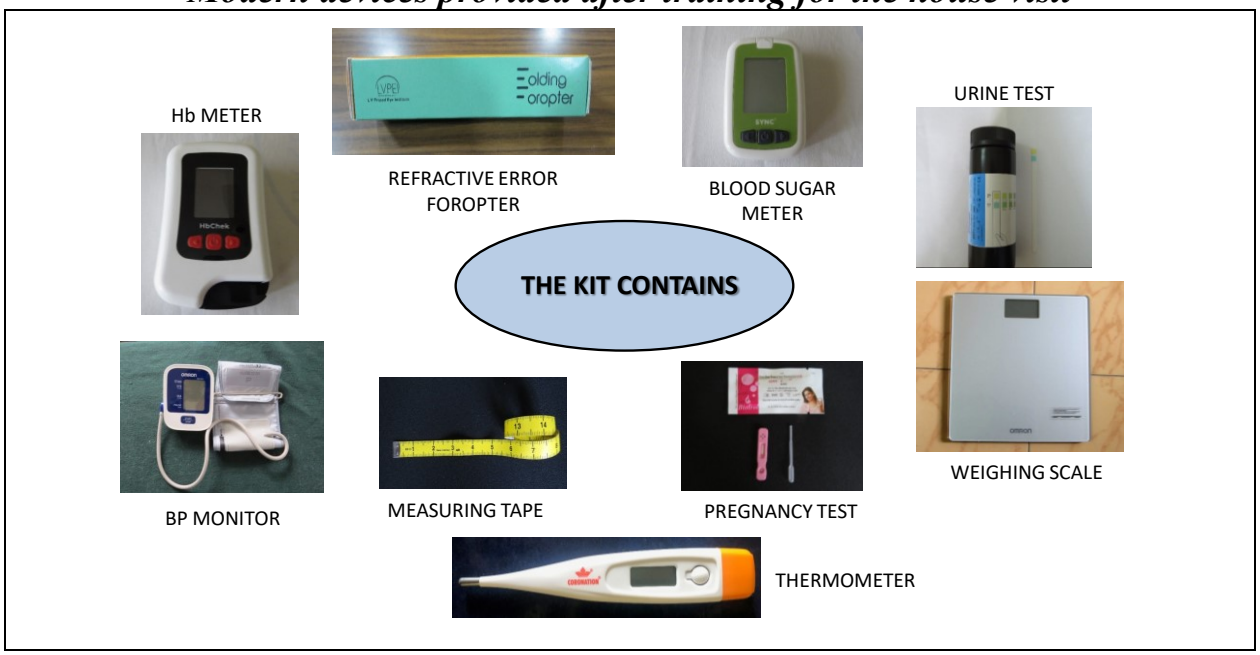

BAREFOOT NURSE - CONCEPTUAL MODEL DESIGN

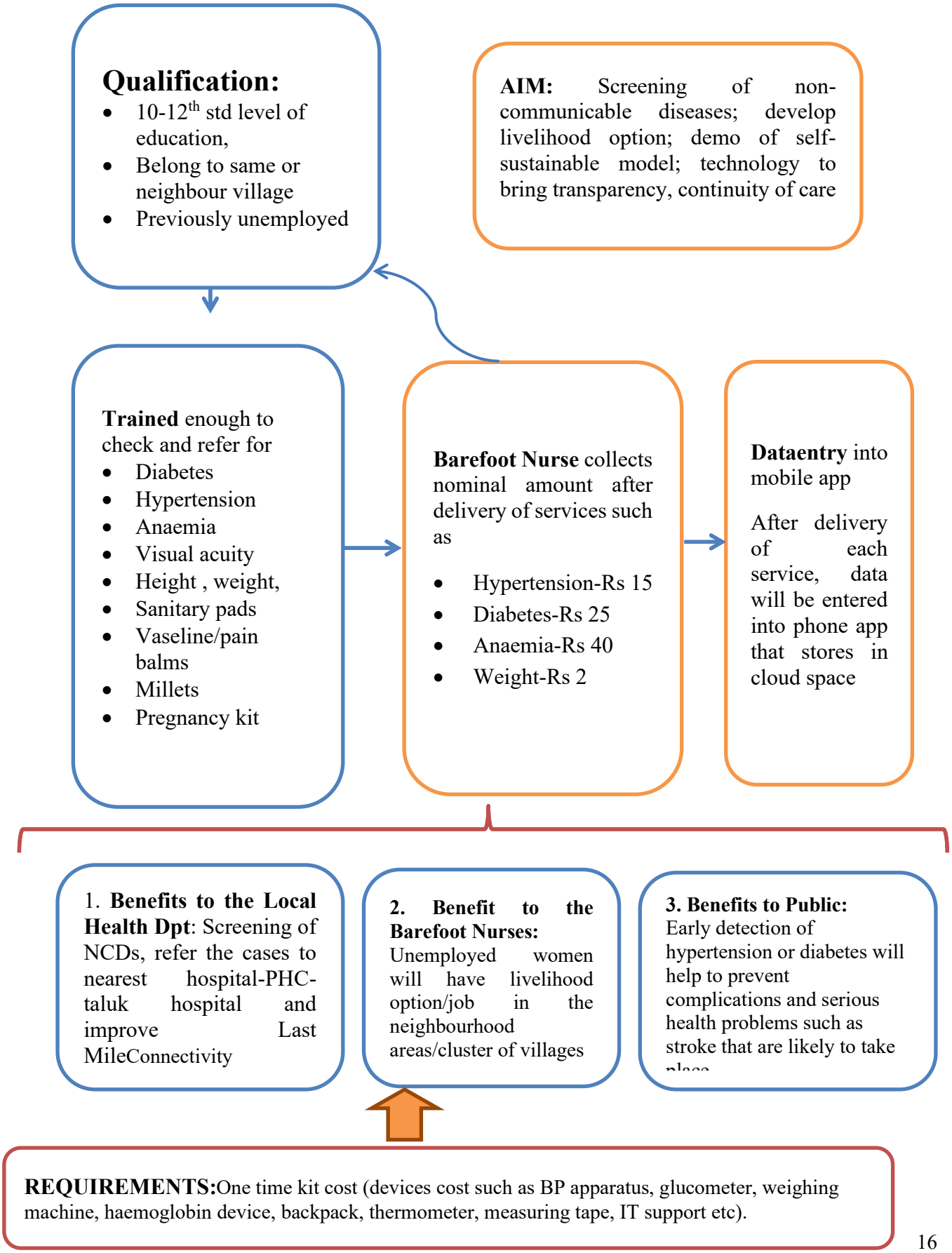

BAREFOOT NURSE – ACHIEVEMENTS SO FAR

We started barefoot community health nurse project at Doddaballapura taluk-Bangalore rural district with *100000 populations*. At presently there are 105 barefoot nurses spread across 10 taluks/blocks, reaching approximately 0.5 million population. Preventive and promotive health space is providing sustainable livelihood opportunities for rural and semi urban women. The barefoot nurses are able to *earn about INR 7000+ per month*. The people who are already diagnosed with diabetes and hypertension are receptive to services

Medical findings

Out of the screened BFN beneficiaries, a total of 14 percent have been diagnosed with Diabetes, with 7.4 percent being old cases and 7 percent being new cases. The females screened are relatively more diabetic (7.6 percent) compared to men (6.9 percent). Those in the 50-59 age group are more prone to diabetes (7.2 percent) compared to those in 30-49 (3.8 percent) and 60 + (3.5 percent) years of age.

The screened beneficiaries of BFN suggest relatively higher prevalence of hypertension (22.2 percent) than diabetes (14 percent). The new cases of hypertension (13.3 percent) are higher than old cases (8.6 percent). The females (13.5 percent) are more hypertensive than their male (8.9 percent) counterpart. Those in relatively younger (30-49 years) age group are more hypertensive (9.6 percent) followed by those in middle (50-59 years) and the oldest (60 years and above) are least (5.6 percent) susceptible

Conclusion

The findings from this study can potentially be replicable in low resource settings at national level. The self-sustainable nature of the barefoot nurse could be re-designed and implemented in a possible programme mode. Further, this can constantly adjust course of the programme based on experience, monitoring and evaluation and synthesis of evidence from implementation research. The future progress of barefoot nurse project depends on re-adjusting with area specific minor modifications and initial funding opportunity.

Outputs and Impacts:

- The Barefoot nurse project, involves locally trained neighbourhood women and create livelihood option and run the project in a self-sustainable way within3-6 months
- Standard operating procedures, training manuals, methods for implementing and scaling-up different activities in barefoot nurse project
- Documentation of the unit-level processes and costs for initiating and sustaining the project , governance, management, empowerment, and ownership
- Technology- smart phone enabled solutions for easy workflow, data capture- automation and; we are implementing NCDs screening program in the locations depending on support from the local support/NGOs.
- Leading NGOs from Maharashtra, Andhra Pradesh, Tamilnadu and Odisha have shown keen interest in this program.

BAREFOOT NURSE PHOTO GALLERY



SUCCESS STORIES

SCOLIOSIS SURGERY

-Dr. Mahesh B H, Spine surgeon,
Bhagwan Mahaveer Jain Hospital

Scoliosis and kyphosis are spinal deformities which cause a hunchback in children, about 1 in 1 lakh population. The child (more often a girl) is usually healthy except for this deformity. Left untreated this is physically disabling and can be life threatening with severe curve progression. The surgery is a one-time procedure and restores the patient to a fully productive life, making them potential bread winners for the family.

The surgery requires usage of implants and high end infrastructure which is available in few centres. Department of Spine surgery in Bhagwan Mahaveer Jain Hospital is one of the largest centres for scoliosis surgery performing complex deformity correction surgery for patients from across the country.

Majority of the patients with these problems come from a poor socio economic background, unable to afford the cost of the surgery which comes around Rs.4 to 5 lakhs per surgery. Hence the treatment is delayed or neglected making these kids a burden on the family and society at large.

The scoliosis project was started in 2016 as a pilot project helping 20 such deserving patients. Hospital provided a fixed amount of 1 lakh rupees per patient. However observing parents falling into a debt trap due to the surgery, an interview was done for the parents from 2017 onwards to determine the patient contribution and the remaining cost was donated.

From 2016 to date, a total of 167 patients have been successfully operated and benefited. Among these some of the patients have been operated with zero contribution from their side. These were the poorest of the poor.

The scaling up of the initial pilot project to its present state was possible due to the continuous support of Jai Shiv Shakti Health and Educational Foundation, which has been one of the major and generous donors for this project. They have been ever responsive and magnanimous for this noble cause.

SCOLIOSIS SURGERY

This project has helped change the life of these kids and patients in becoming productive healthy individuals and contribute to the society. It is a very heartening sight to see the change this project has brought in the lives of many patients with scoliosis and shall continue to do so in the future.

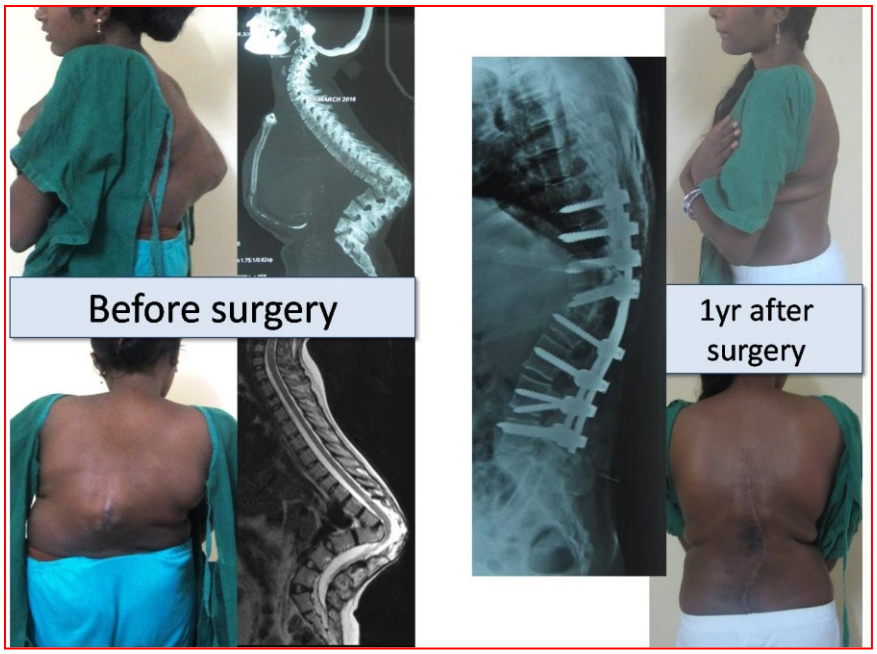



SUCCESS STORIES

Sankalp India Foundation- Lalith Parmar, President

THALASSEMIA CARE AND CURE

Thalassemia is a genetic blood disorders the individuals suffering from which does not produce blood. They depend on blood transfusions throughout their life. With proper care and treatment the patients can live a near normal life.

However, most Thalassemia patients die before the age of 18 years. Cost on management of Thalassemia in private setup is estimated upwards from Rs One Lakh per year. Because of high costs of management, inadequate care and lack of focus on treatment these children lose the battle against the disease at an early age.

Sankalp Program for Thalassemia Cure offers end to end management of Thalassemia to each child in need. Our vision is 'Each Thalassemia patient should receive **appropriate and adequate care and management** irrespective of their financial status with the goal of **restoring the quality and normalcy** of their life.'



The Sankalp Program for Thalassemia Cure started in 2015 with the establishment of a Bone Marrow Transplant facility at Bangalore with intent to give access to cure for any child suffering from Thalassemia or related blood disorders. The team started with lowest risk recipients and the results of the first 30 transplants showing encouraging signs with good outcome and costs within the planned markers.

Unique features and Importance in national context

Thalassemia Care at day care centres managed in association with Sankalp focuses on holistic management. Blood Transfusions, Medicines, Lab Investigations and consultations from experts are all offered at the centre. Data is electronically recorded by coordinators and doctors on a daily basis. This in turn ensures all round improvement of children making more children eligible and clinically fit for Bone Marrow Transplant. The same model is replicated in 7 states and is therefore improving the life expectancy of children with Thalassemia across the country

Jai Shivshakti Health and Educational Foundation (JSSF) helped to scale up the operation by ensuring a constant stream of support. At every new centre, the expenses in the initial few months are borne by JSSF. JSSF continues to support almost all centres managed by Sankalp with hundreds of lab investigations, medication, transportation support, and support for afternoon lunch. Salaries of several staff members are paid with the help of JSS. JSS also helps in Thalassemia prevention by supporting several families with funds for early antenatal screening

Achievements for the last 3 years and future targets

Over the last 3 years, the no of day cares managed in collaboration Sankalp has risen from 3 to 16, now reaching up to 1800+ children in 7 states. 150+ children have become eligible and been offered BMT at Sankalp associated centres. 4 scientific publications have made their way to international journals. Several world renowned experts for management of rare diseases have been enrolled as consultants. Beside improving both the number of day cares and quality of care, we want to start separate clinics for adult Thalassemia. We envision having 30+ centres across India offering protocol driven care for Thalassemia.

Centres operational so far

KARNATAKA

1. Thal Day Care, Indira Gandhi Institute of Child Health, Bangalore
2. Project Samraksha, Rashtrotthana Parishat, Bangalore
3. Wenlock District Hospital, Mangalore
4. Jai Shivshakti Center For Thalassemia, Jawaharlal Nehru Medical College, Belgaum

ANDHRA PRADESH/TELENGANA

5. RDT Hospital Kalyandurga
6. RDT Hospital Bathalapalli
7. Indian Red Cross Society, Eluru
8. Indian Red Cross Society, Nellore
9. Mamata Foundation, Vijayawada
10. Vishwa Bharathi Centre, Kurnool

MAHARASHTRA

11. Sarvoday Samarpan, Mumbai
12. Thalassemia and Sickle Cell Centre, Nagpur

GUJARAT

13. Shree Jalaram Abhuday Sadbhavana Trust, Ahmedabad
14. Indian Red Cross Society, Rajkot

RAJASTHAN

15. Radha Mohan Mehrotra Global Hospital Trauma Center, Abu Road

UTTARAKHAND

16. Himalayan Society of Thalassemics, Dehradun

SUCCESS STORIES

SAVITRIBAI PHULE MAHILA EKATMA SAMAJ MANDAL
Regi. Under Bombay public Charitable Trust Num.: F/2975/Abd

-Dr.Prasanna Patil

SavitribaiPhuleMahilaEkatmaSamajMandal (SPMESM) is an ISO Certified not-for- profit organization based at Aurangabad (Maharashtra) since 1996. It is positively touching over 5 Lakh lives every year in 225 villages and 40 slums in 5 Districts of Central Maharashtra. In the attempt to provide opportunities of better livelihood to the slum dwellers and social- economically backward communities, SPMESM started small term skill training courses way back in the last decade. It could expand its outreach when its first CSR association with L&T Public Charitable Trust was signed in 2008. Since then, with various industries and philanthropic partners, every year it is achieving newer quality milestones in skill training and placements for the poor of Aurangabad.

Association with Jai Shivshakti Health & Educational Foundation, Bengaluru
In 2018, when SPMESM was struggling to take forward the well-set skill training program due to non- availability of sponsors, JSSF, Bengaluru came forward with their valuable support for the Food Tech and Catering Skill Training for the women from slum. Since then it is the growing association as the next year, JSSHEF supported 3 courses on 2 centers- A total 469 trainees with 353 of them getting gainful employment after completion of the course.

Highlights of SPMESM's Skill Trainings:

- Started with short term courses with MCED, ShramikVidyapeeth, Community Polytechnic and other skill training institutes from 1998. In the early years, these courses were sporadic.
- Started its first Computer Training Institute- "SanganakPradnya" for the youth from slums which is serving till date.
- Started regular skill training with L&T PCT in 2008.
- By 2018, SPMESM has developed capacity of providing Quality Skill Training to over 1500 needy trainees on 4 locations and in 6-8 trades.
- Had set up quality Labs and Training facilities.
- All courses are either Free or at a Token Fee for the Trainees.
- Special efforts for ED and Placements. Handholding for setting up own businesses after the training.
- Excellent Placement/ Self- employment rate, post training.
- Soft Skills Training, Industry Visits, Guest Lectures by Leaders in Business.
- 100+ Expert Beauticians, Fashion Designers, Garment Makers, Caterers, Food Industry Professionals and Electric Contractors are On Board with the organization providing every possible support.

SAVITRIBAI PHULE MAHILA EKATMA SAMAJ MANDAL, AURANGABAD

STATISTICS FOR 2008-09 TO 2019-20

Sr No	Year	Courses	Total Trainees	Employment created
1	2008-09	Basic Computer skills ,Masonry	310	147
2	2009-10	Basic Computer skills ,Masonry	300	170
3	2010-11	Basic Computer skills , Bar Bending, Masonry	320	225
4	2011-12	Masonry, Food tech, Tailoring, beautician, Basic Computer skills	370	236
5	2012-13	Food Tech, Tailoring, Beautician, Computer Technician, Balwadi Teacher, Basic Computer skills	884	403
6	2013-14	Food Tech, Tailoring, Beautician, Computer Technician, Balwadi Teacher, Basic Computer skills	1287	588
7	2014-15	Food Tech, Tailoring, Beautician, Electrician, Basic Computer skills	1094	658
8	2015-16	Food Tech, Tailoring, Beautician, Electrician, Basic Computer skills	1173	647
9	2016-17	Food Tech, Tailoring, Beautician, Electrician, Office Assistant, Basic Computer skills	1384	792
10	2017-18	Food Tech, Tailoring, Beautician, Electrician, Office Assistant, Basic Computer skills	1247	842
11	2018-19	Food Tech, Tailoring, Beautician, Electrician, Basic Computer skills	1436	1117
12	2019-20	Food Tech, Tailoring, Beautician, Electrician, Basic Computer skills	1340	949*
	GRAND TOTAL		**11,145**	**6,776**

*** Placements data of 2019-20 is till 15th March 2020- before closure of 4th batch. It is likely to go up as more trainees get placed.**

With JSSF's ardent support, we not only could scale the efforts up, but also bring in the value addition in skill training. JSSF doesn't typically act as funding partner, but shares the best practices in implementation of the project. As sharing same values toward the uplift of the poor, both JSSF and SPMESM strive hard to provide skill training to the most needy people and handhold them till they turn professionals or entrepreneurs.

SPMESM PHOTO GALLERY



CATERING



FOOD PROCESSING





INDUSTRIAL TAILORING





ELECTRICIAN TRAINING

VISIT TO PROJECTS DURING THE YEAR

27TH JUNE 2019

1. CORD, CHAMBA DIST HIMACHAL PRADESH ON



Project area is tough Himalayan terrain with sparse population



Petty Shop by a Person with Disabilities



Women groups are in the forefront of transformation in the villagers



New Italian variety Apple Plantation which bears fruits in 3 vears

12TH JULY 2019

2. SCHOOL ADOPTION PROGRAMBIJJAWARA VILLAGE





4TH AUGUST 2019

3. VISIT OF SRI JM MAHESHWARI & FAMILY TO NISARGA GRAMA (Home for street children run by Sparsha Trust, Bengaluru)





12th OCTOBER 2019

4. SOCIETY FOR THE DEVELOPMENT OF ECONOMICALLY WEAKER SECTION, MULLAI VILLAGE, TIRUPATTUR DISTRICT

(Works among tribals in the field of Education and Health in Yelagiri Hill range)





15TH NOVEMBER 2019

5. S-VYASA YOGA UNIVERSITY, JIGANI, BENGALURU INTERACTION WITH BENEFICIARIES OF EDUCATION LOAN





20TH NOVEMBER 2019

6. PURBOTTAR VIKASH PARISHAD, TINSUKIA, ASSAM



WITH STAFF AND STUDENTS

22ND NOVEMBER 2019

7. AYANG TRUST MAJULI ISLANDS, ASSAM



DISCUSSION WITH WHOLE SCHOOL TRANSFORMATION TEAM

28TH& 29TH NOVEMBER 2019

8. VIDYA BHARATI SCHOOLS WEST BENGAL

CONSTRUCITON OF SCHOOL BUILDING ON BANGALDESH BORDER





SaraswatiShishuMandir, NalagolaMaldaDist- Inaugurated on 29th Nov 2019





Sarada Shishu Tirtha, Darirampur, Uttar DinajpurDist-Inaugurated on 1st Jan 2020

29TH DECEMBER 2019

9. MAITREYI SHUBHAM KAROTI GURUKULA, BENGALURU





30TH DECEMBER 2019

10. NAVACHETHANA TRUST SCHOOL, BENGALURU





28TH FEBRUARY 2020

11. TRIBAL HOSPITAL, SITTILINGI AND
SITTILINGI ORGANIC FARMERS ASSOCIATION, DHARMAPURI DIST









VISIT TO JSSF OFFICE OF DIGNITORIES

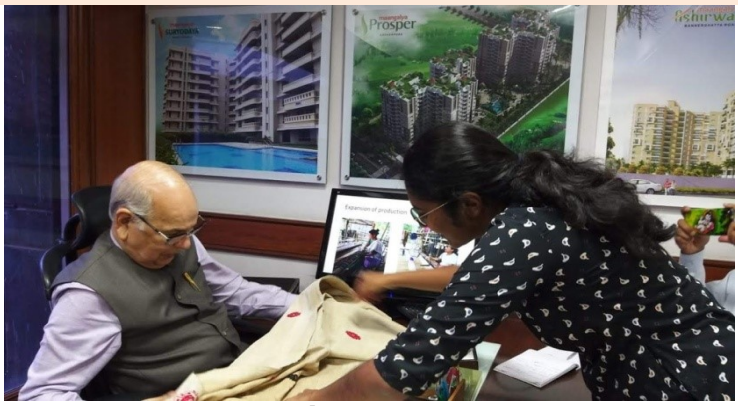

23rd Sept 2019

Aswathy from Ayang Trust, Majuli Islands, Assam

Moga shawl produced by women of weavers society



27th September 2019

Dr.Narender Paul, COO – CORDHimachal Pradesh



8th November 2019

Dr.Prasanna Patil and Dr.Jayashree

SavitribaiPhuleMahilaEkatmaSamajMandal, Aurangabad

VISIT TO JSSF OFFICE OF DIGNITORIES



24th Dec 2019

Shri. Ajey Parekh ji

Uttar PurbanchalJanjatiSamiti, Guwahati, Assam



26th Dec 2019

Mrs Renuka Gupta &Mr.Rajendra Chauhan

PardadaPardadi Educational Society, Bulundshahr, U P

SUDHAR SABHA, AJMER

ANAND DHAM – WELFARE HOME FOR SENIOR CITIZENS (WOMEN)

INAUGURATED ON 3RD APRIL 2020





Impacting in EDUCATION
Basic and Professional education





Impacting in HEALTH - Barefoot Nurse project



Impacting in VOCATIONAL TRAINING



Impacting in FAMILY SUSTENANCE

Editor: Ganesh Shenoy M
FOR PRIVATE CIRCULATION ONLY
© Jai Shivshakti Health & Educational Foundation